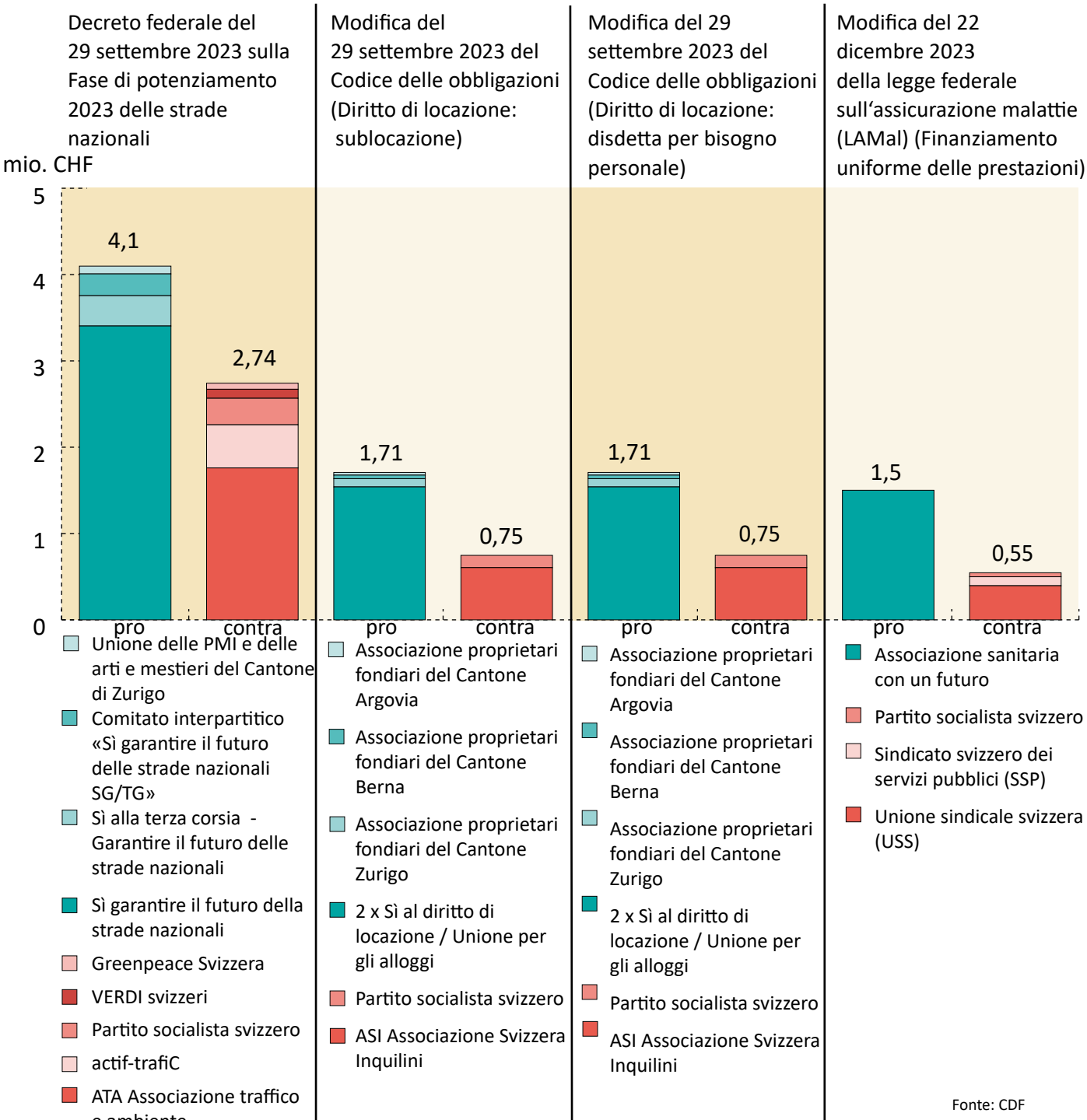Entrate preventivate per la votazione popolare del 24 novembre 2024